

WEACCO, INC.
 CONSULTING ENGINEERS AND LAND SURVEYORS

SURVEY BY Kelsac DATE 5-5-78
 CHECKED BY _____ DATE _____

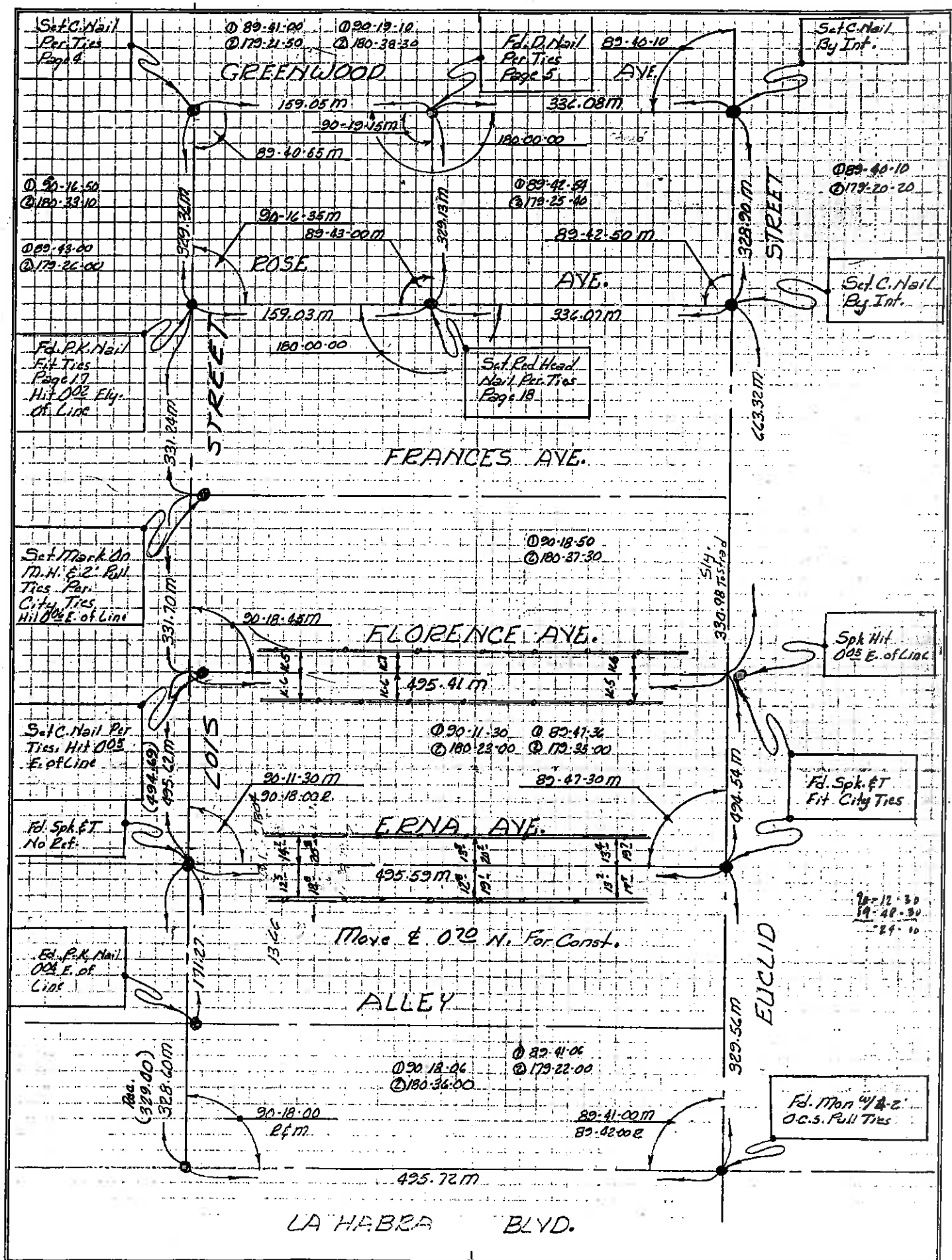

Constr. Staking / La Habra

WEACCO, INC.
CONSULTING ENGINEERS AND LAND SURVEYORS

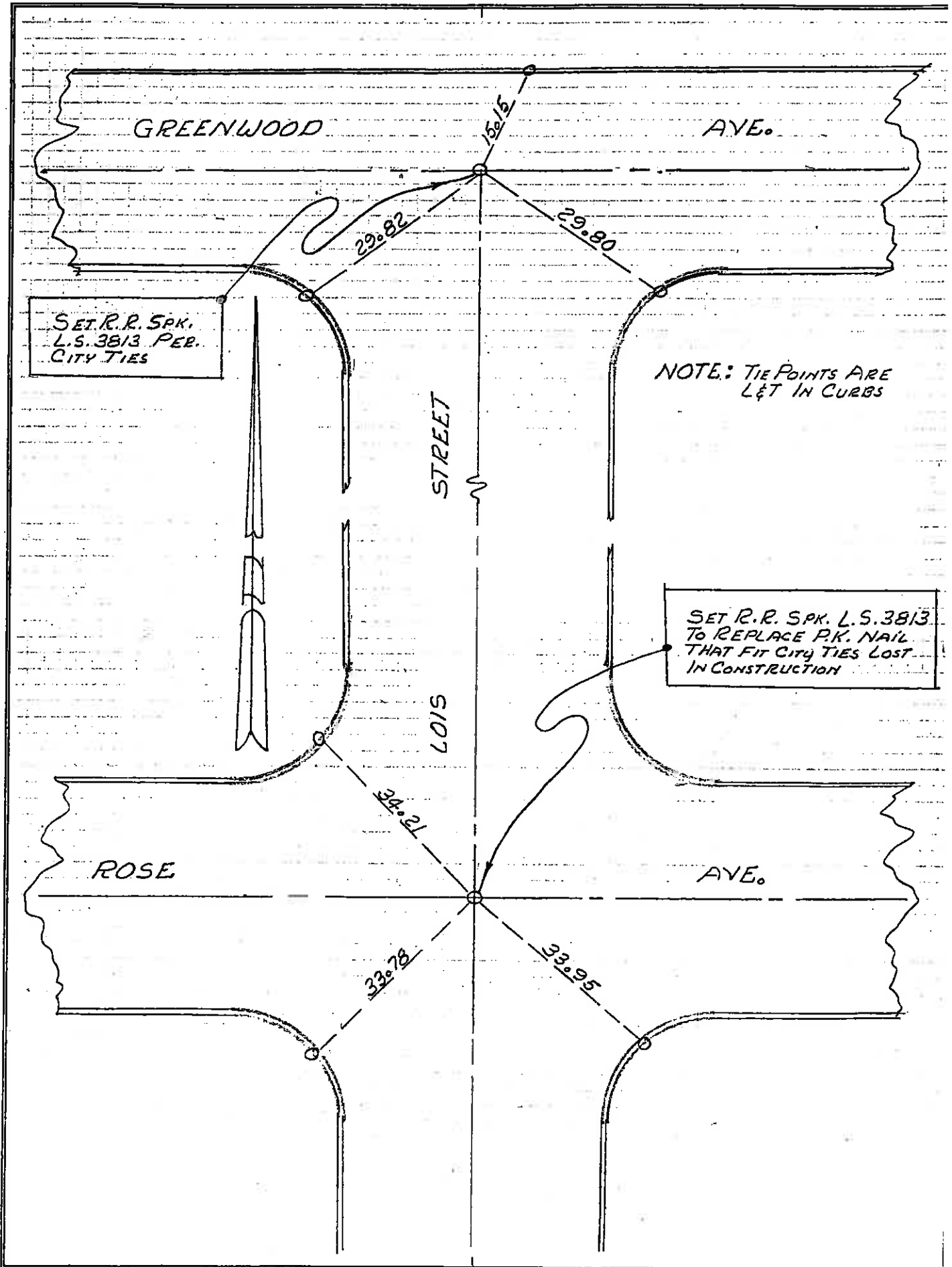

SET R.R. SPK.
L.S. 3813 PER.
CITY TIES

NOTE: TIE POINTS ARE
LET IN CURBS

SET R.R. SPK. L.S. 3813
TO REPLACE PK. NAIL
THAT FIT CITY TIES LOST
IN CONSTRUCTION

SURVEY BY KELSOE DATE 9-12-78

CHECKED BY _____ DATE _____

SURVEY OF ROSCOE ST - McCART AVE F. B. Pg.

SURVEY BY ROBERT WADA & ASSOC TR. No.

DATE 7-18-88 JN 1722

O = SET L&T ON T.C.

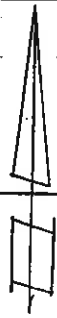

SO. CALIF. BLUE PRINT CO.

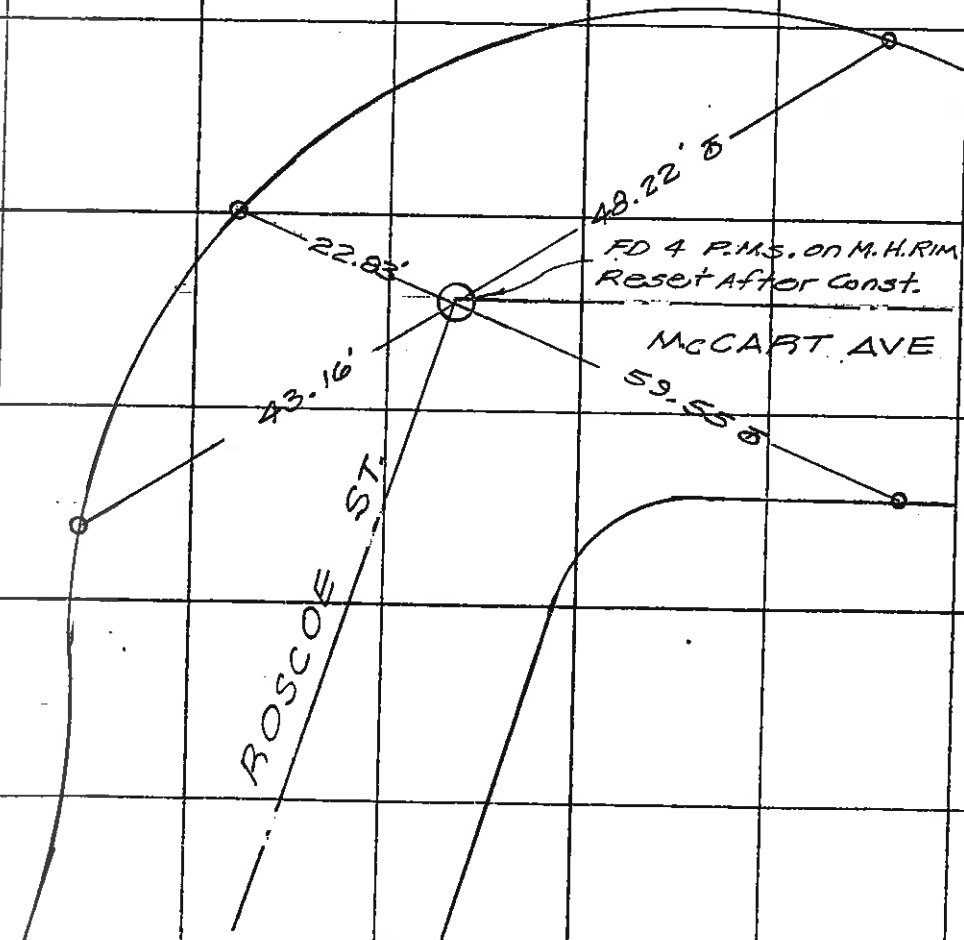

F. B.

Pg.

SURVEY OF

ROSCOE ST. + HODSON AVE

TR. No.

SURVEY BY

ROBERT WADA & ASSOC

DATE

7-18-88

JN. 1722

O = SET L&T ON TC

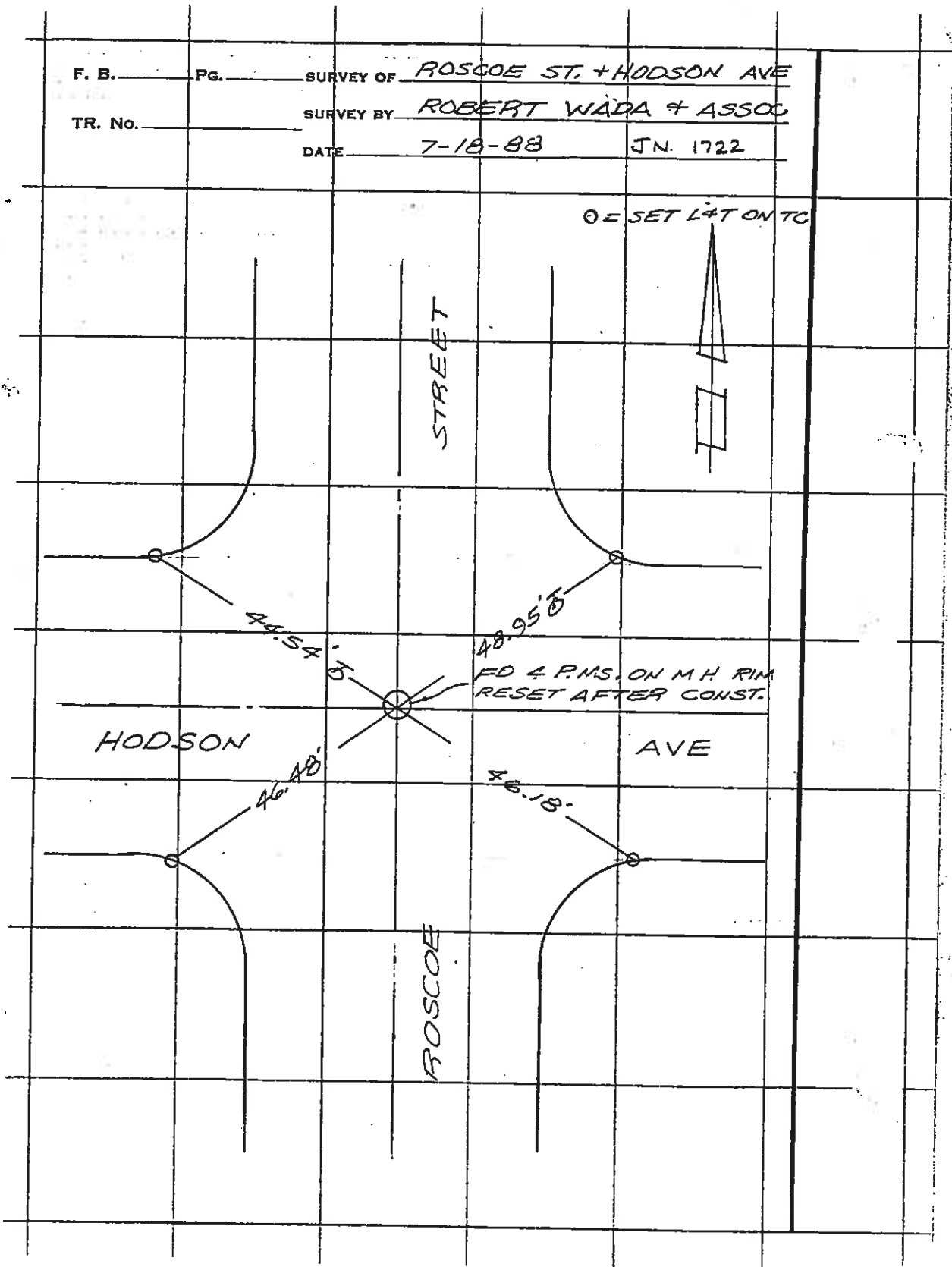

TIES

SURVEY OF ROBIN WAY & IDAHO ST F. B. _____ Pg. _____
SURVEY BY ROBT. WADA & ASSOC.
DATE 8-19-86 TS, CS, GN TR. No. _____

O = set Lead & Tack on top of curb

80. CALIF. BLUE PRINT CO.

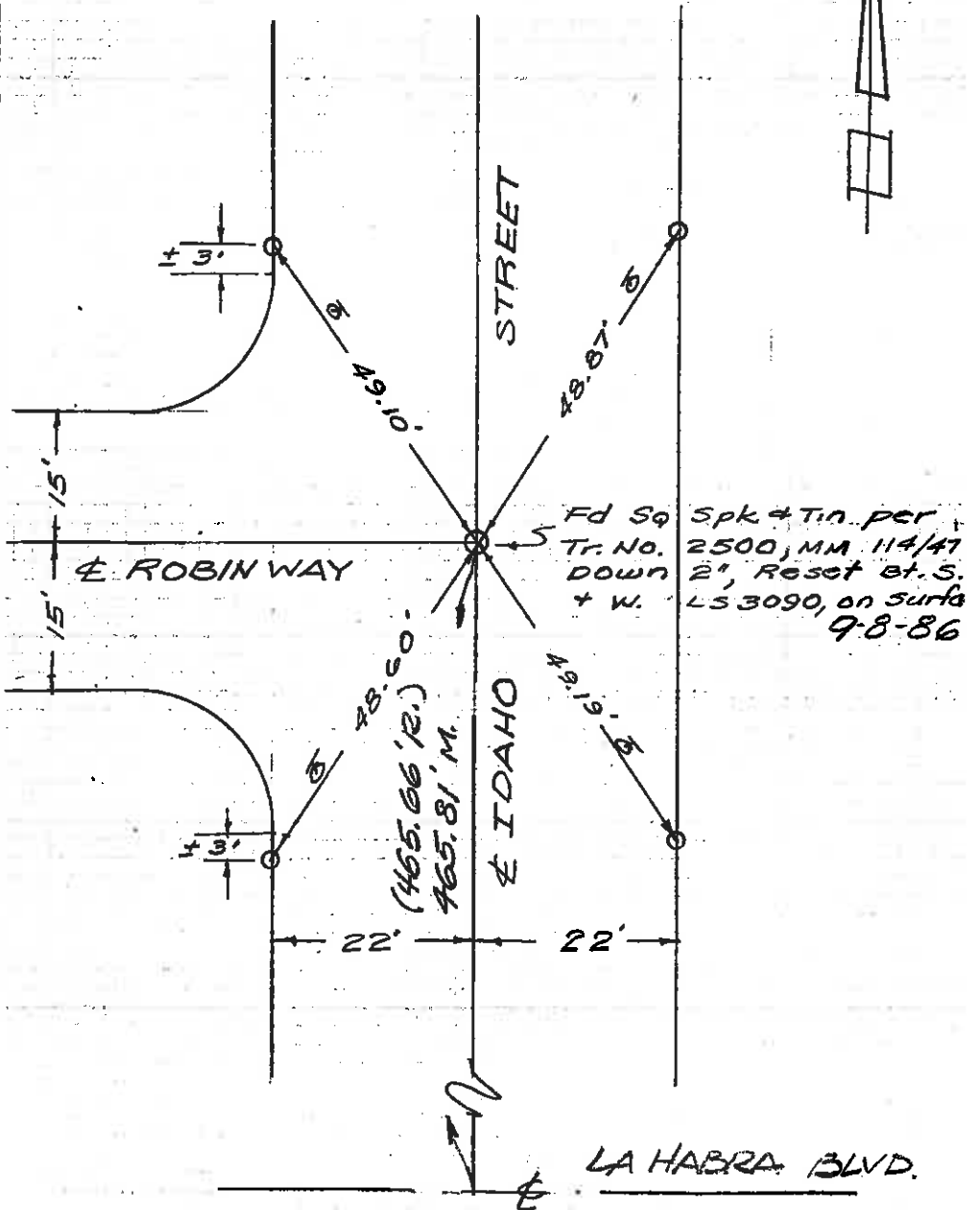

Holliston
Ellison

Job # 3084

Dec. 11, 1968
Oldg. T-58

Lambert

16.05
16.12
16.19

528.97
528.97

13116
13116

169.76
169.76

Grass

ELIPID ST.

16601

16592

158.56

157.57

Holliston
Ellison

(Clifton)
Lambert

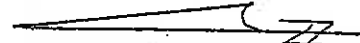

Dec. 11, 1968
Clean T-67

Job 3084

Channing Check

Las Lomas

Foundation

INDUSTRY

KEENE

IMPERIAL
Highway

Set pt. 10 ft

Set pt. 10 ft

Set pt. 10 ft

440.05

330.01

Set pt. 10 ft

121.91

230.09

199.98

2.00

Set pt. 10 ft

Set pt. 10 ft

Holliston
Ellison

Set pt. 10 ft

Set pt. 10 ft

Set pt. 10 ft

440.05

330.01

Set pt. 10 ft

121.91

230.09

199.98

2.00

Set pt. 10 ft

Set pt. 10 ft

Job 3084
& TIC

Dec. 9, 1963
Class T-62

Blueside
Billson

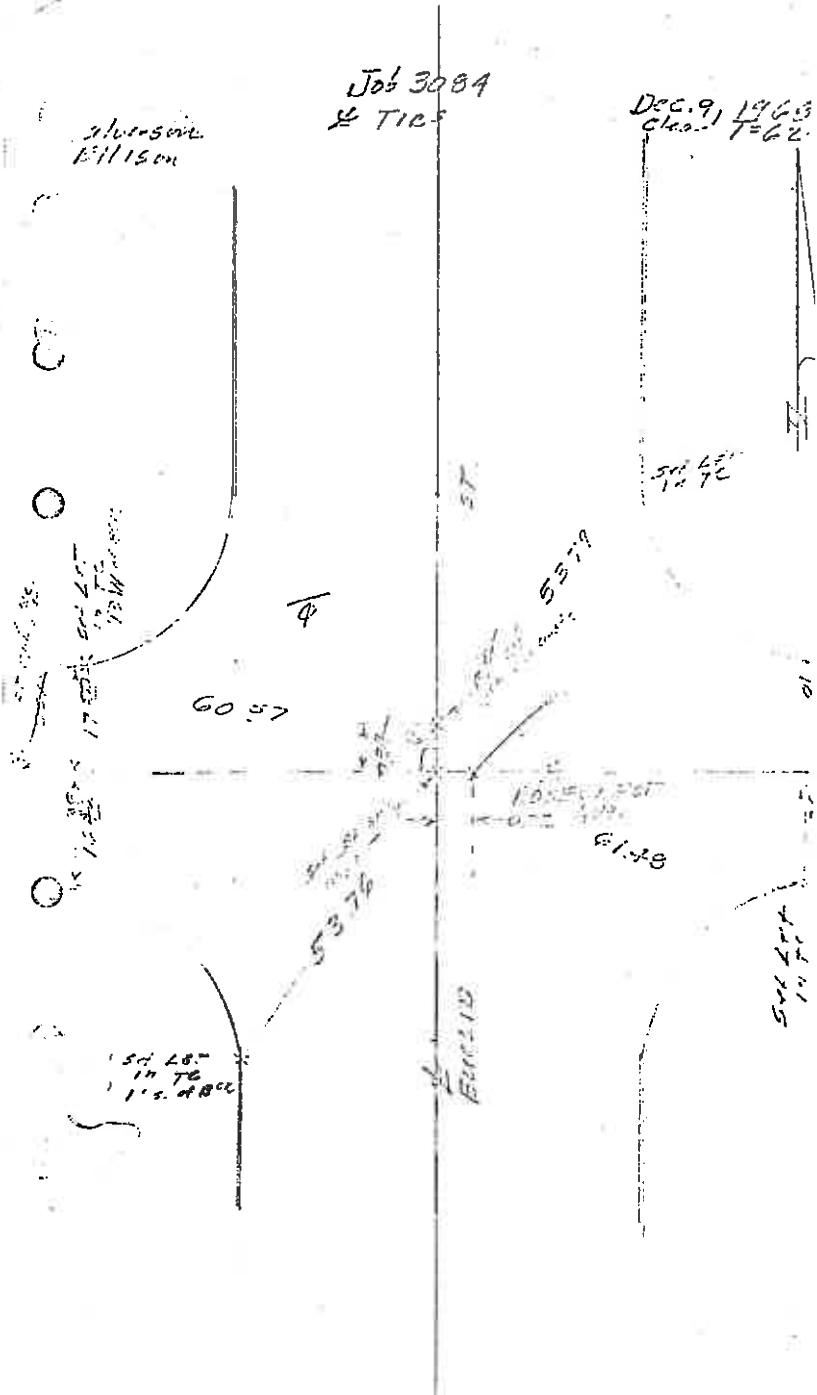

60.57

55.79

φ

17.00
13.00
15.00
15.00
15.00
15.00

5th Lot
in TG

61.38

1st Lot
in TG
1's of BCC

5th Lot
in TG

ENCLOSURE

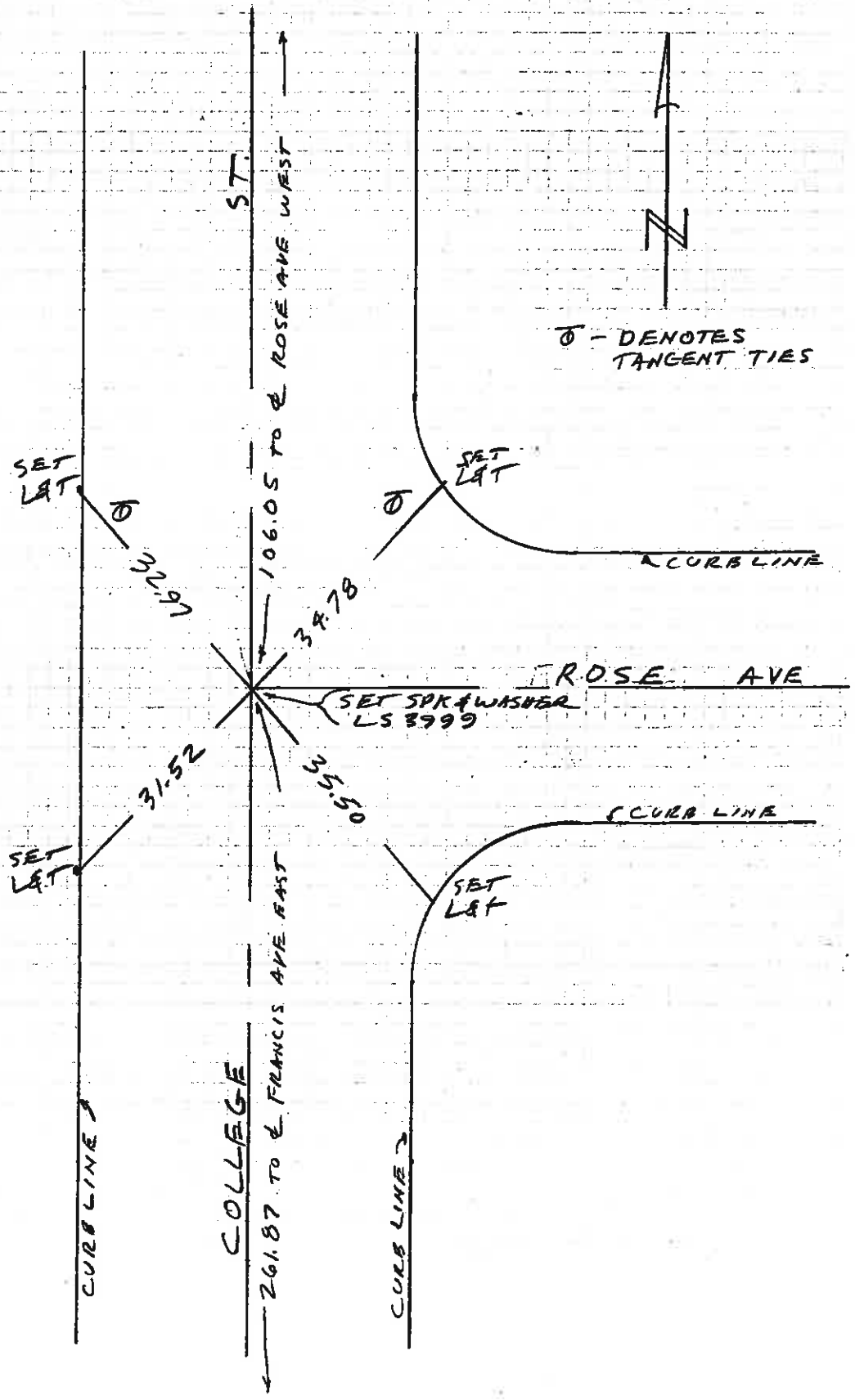

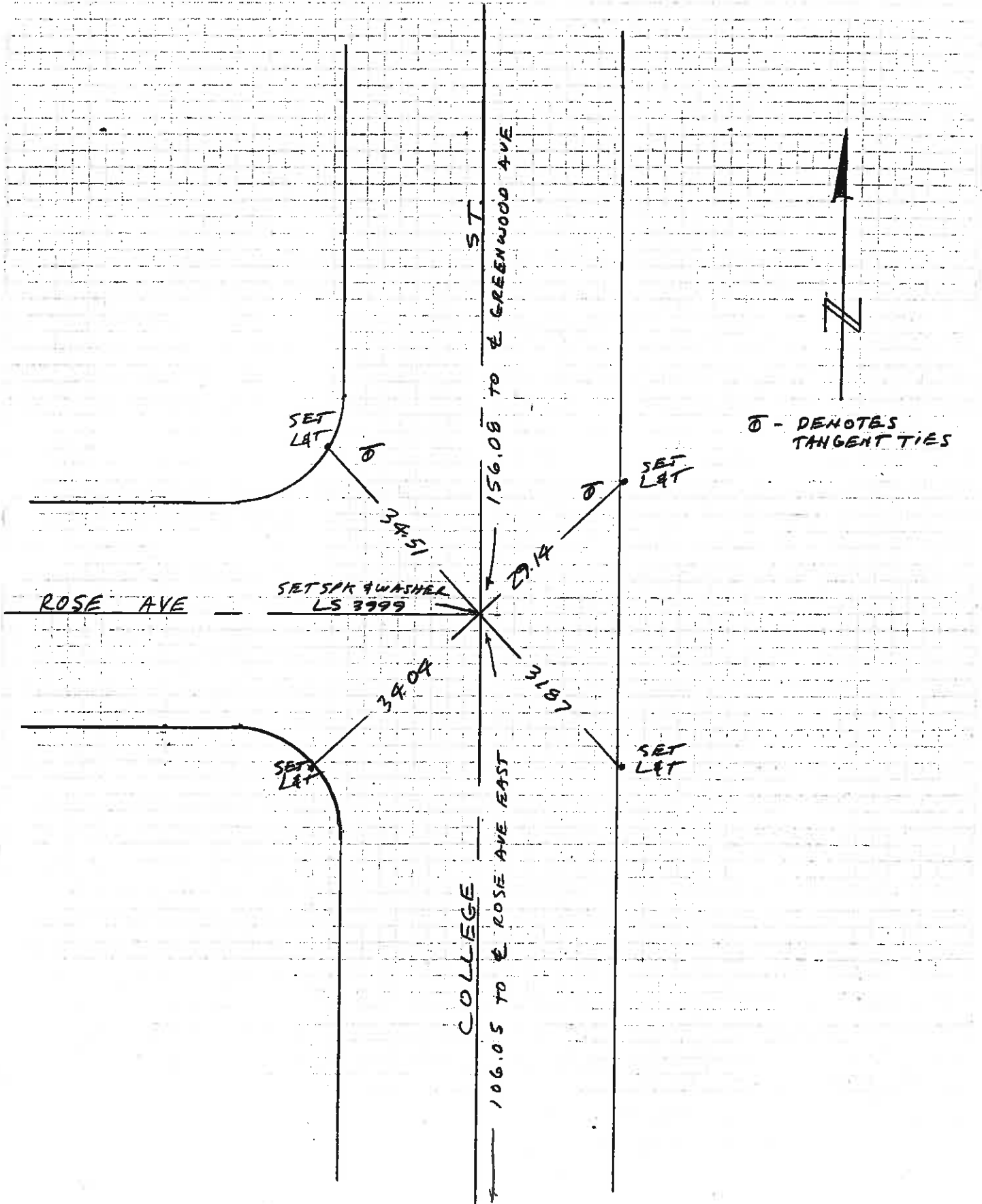

WEACCO, INC.
CONSULTING ENGINEERS AND LAND SURVEYORS

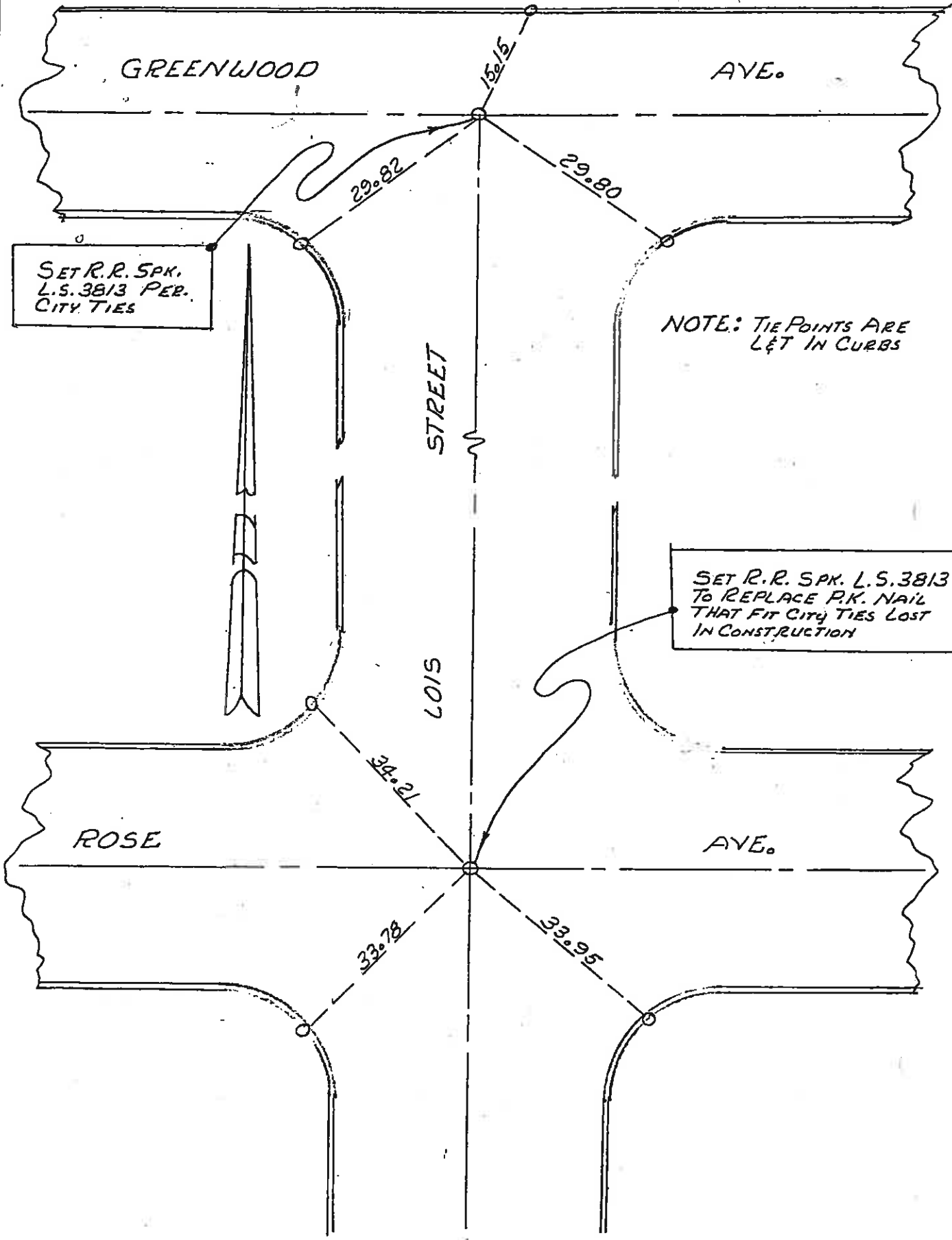

SURVEY BY KELSOE DATE 9-12-78
CHECKED BY _____ DATE _____

36

33

PW

8-28-78
WINTER

HARBOR BLVD TIES PRIOR TO
RESURFACING

ORA 72 7.5/11.4

35743M

BLK 644B MOD 09

78-066

TO PG 32

C033

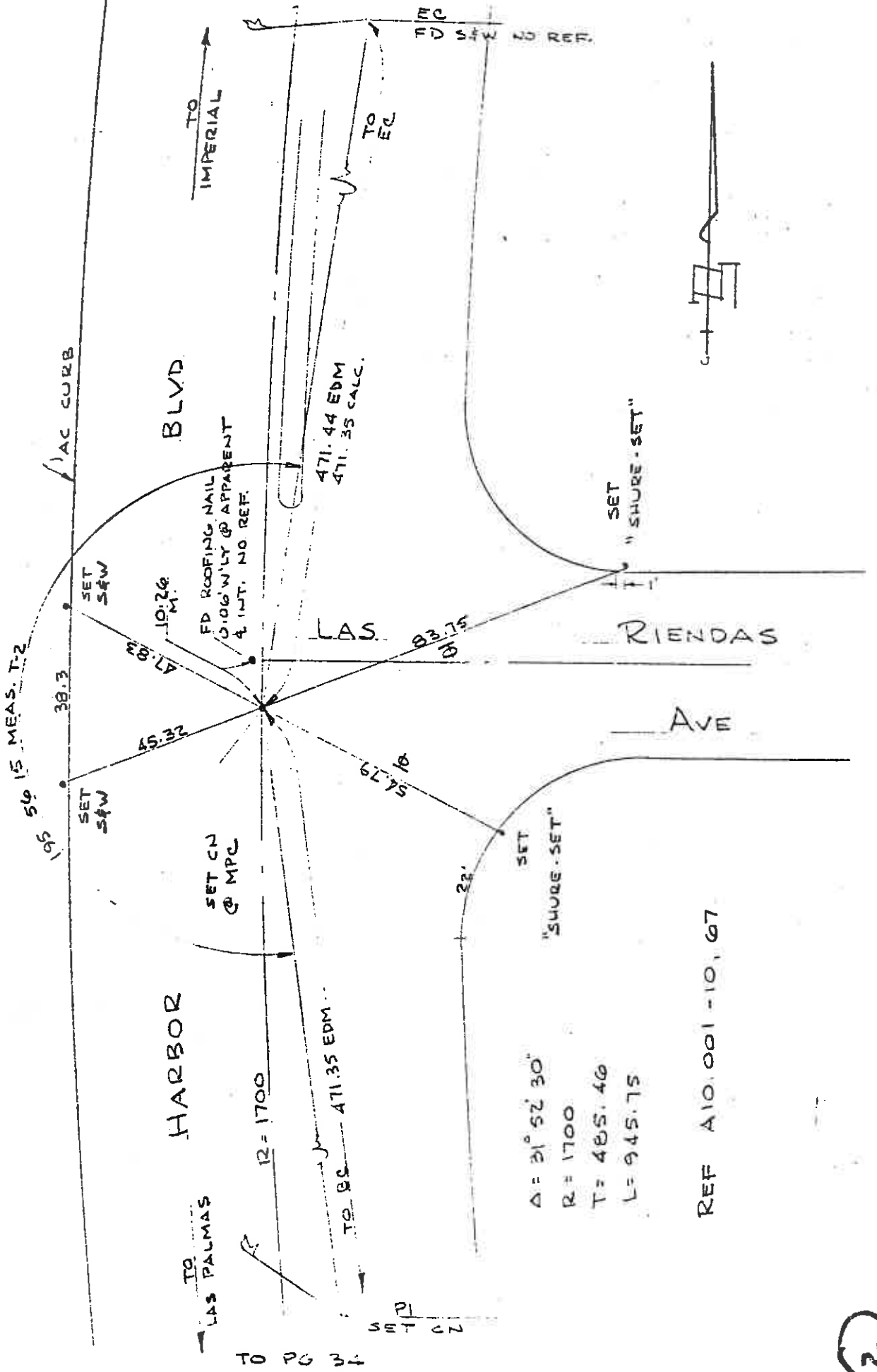

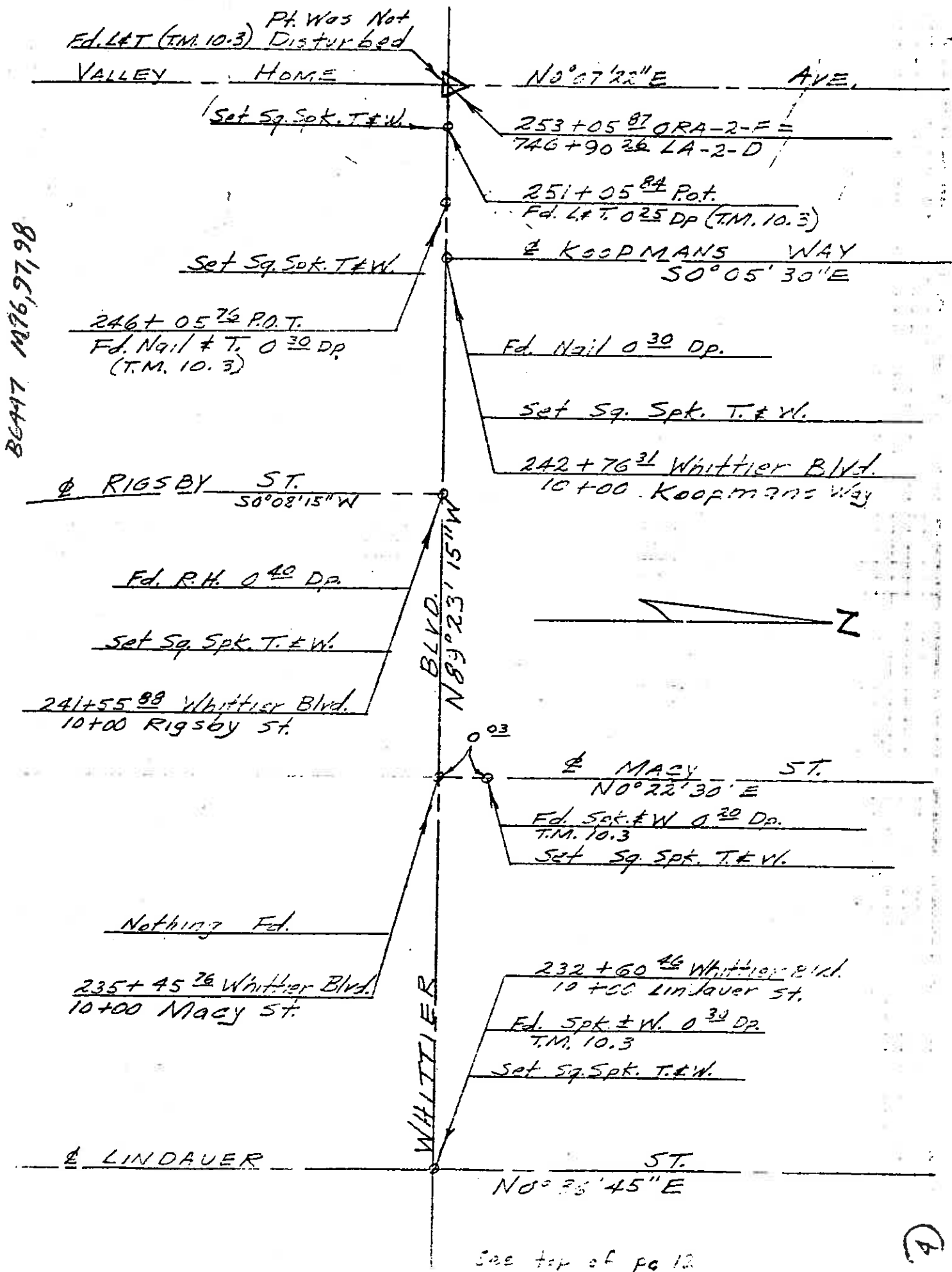

BEAM 1076,97,98

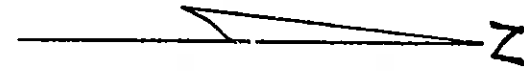

(4)

ORA 72 9.2/11.9 WHITTIER BLVD. AT 6-23-70 5 24
 07212 — RIGSBY ST & KOOPMANS WAY R. ADAMS
 260251
 REC # 170-217

